

THE CONTINENTAL

1st Alto Sax

TOMMY DORSEY

Arr.-
Bill Finegan

(CLARINET)

6

1st ALTO

29

mp

(TO CLARINET)

13

(LEAD)

75

1st ALTO

- Boxed measure numbers: 84, 95, 107.
- Section markers: "TO ALTO" and "TO PICCOLO".
- Performance directions: "Tutti" and "Solo".
- Other markings: "6" and "2" (possibly indicating fingerings or breath marks).

THE CONTINENTAL

TOMMY DORSEY

Arr.-
Bill Finegan

2nd Alto Sax

2nd ALTO

29

mp

49 *Soli*

57

mp

10

tr. (b)

2nd ALTO

THE CONTINENTAL

TOMMY DORSEY

Arr.-
Bill Finegan

1st Tenor Sax

1

5

simile

17

1st TENOR

29

mp

49

Soli

57

mp

tr (Ab)

1st TENOR

75

So/i #

84

95

6

2

Tutti

107

3

THE CONTINENTAL

TOMMY DORSEY

Arr.-
Bill Finegan

2nd Tenor Sax

1

2

3

4

5

6

7

8

9

10

11

12

13

14

15

16

17

simile

p

f

A

B

C

D

E

F

G

K

2nd TENOR

29

49

57

Continental

2nd TENOR

THE CONTINENTAL

TOMMY DORSEY

Arr.-
Bill Finegan

Baritone Sax

BARI

75

84

95

107

6

2

Tutti

f

3

The CONTINENTAL

1st Trumpet

7
A B C
D E F G
H I J K
L M N O
P Q R S
1 15 (OPEN) 17
29 TO STR. MUTE 7
2

1st TRUMPET

continental

THE CONTINENTAL

TOMMY DORSEY

Arr.-
Bill Finegan

2nd Trumpet

UNIS. **[SOLO]** A B C

[SOLO] D E F G

[HARMON MUTE] H I J K

L M N O

[1] 15 **[OPEN]** 17 **[STR. MUTE]** 29 7

2 3

2nd Trumpet

49 5

57 12

(OPEN)

75 84

(PLUNGER)

2

95 107

11 Tutti

THE CONTINENTAL

TOMMY DORSEY

Arr.-
Bill Finegan

3rd Trumpet

1 15 (OPEN) 17 29 7 (STR. MUTE) 3

(SOLI)

(HARMON MUTE)

(STR. MUTE)

3rd TRUMPET

THE CONTINENTAL

TOMMY DORSEY

Arr.-
Bill Finegan

4th Trumpet

2 (STR. MUTE) (SOLO) 3

1 15 (OPEN) 17

29 7 (STR. MUTE)

3

4th TRUMPET

Other markings include accents (^), slurs, and dynamic markings like *f* and *fz*. The score is written on ten staves.

1st Trombone

THE
CONTINENTAL

TOMMY DORSEY

Arr.-
Bill Finegan

1

6

(TROMS)

mf

mf

mf

mf

mf

simile

17

UNIS.

2

1st TROMBONE

Continental

1st TROMBONE

75

84

5 (TROMS)

95

mf

TUTTI

107

3

THE CONTINENTAL

TOMMY DORSEY

Arr.-
Bill Finegan

2nd Trombone

1

mf > mf > mf > simile

17

(TROMS)

6

M - R

3

4

5

6

7

8

9

10

11

12

13

14

15

16

17

18

2nd Trombone

WITH BARI

29

49

2nd Trombone

THE CONTINENTAL

3rd Trombone

TOMMY DORSEY

Arr.-
Bill Finegan

3rd TROMBONE

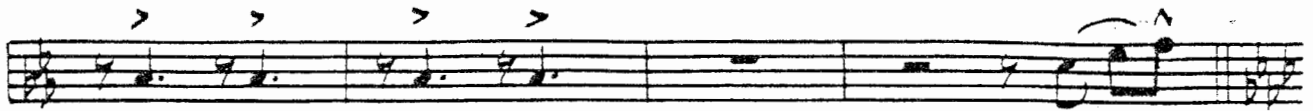

29

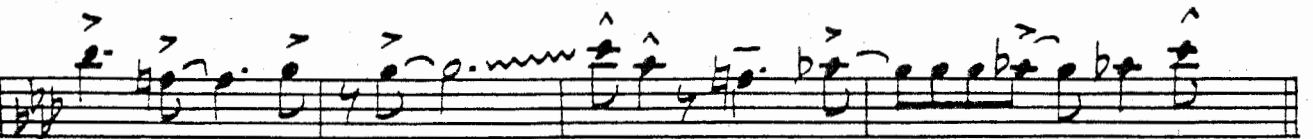
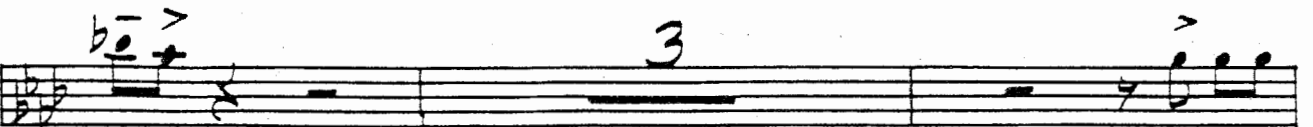
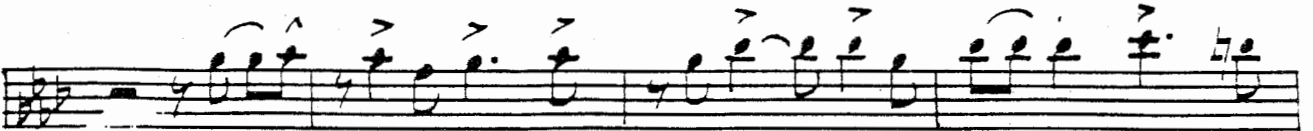

49

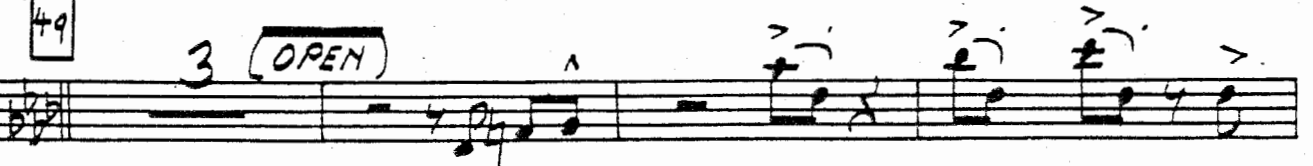

57

(TROMS)

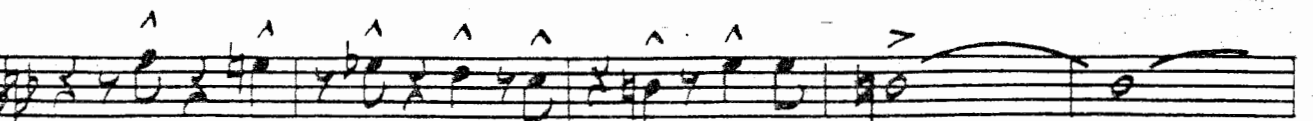
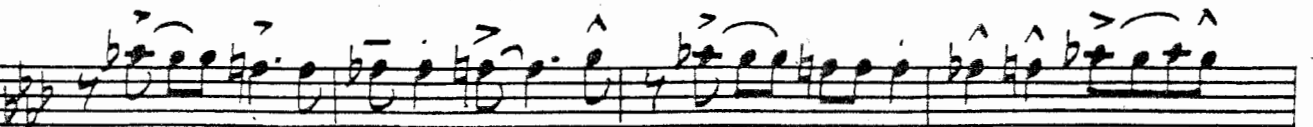
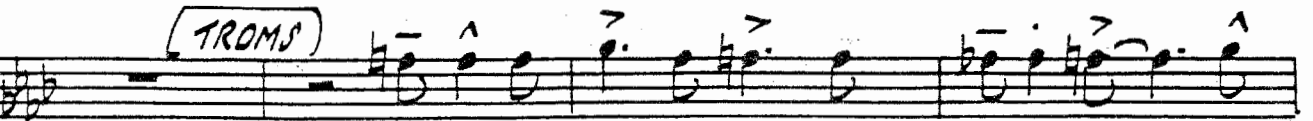

3rd TROMBONE

THE CONTINENTAL

TOMMY DORSEY

Arr.-
Bill Finegan

4th Trombone

4th TROMBONE

3

29

(TO STR. MUTE) 4

3

49

3 (OPEN)

57

(TROMS)

4th TROMBONE

75 3

3

84

5 (TROMS) *f*

95

(5) (5) (5) (5)

mf

p *f* **Tutti**

107

3

CONTINENTAL

TOMMY DORSEY

Arr.-
Bill Finegan

GUITAR

Measures 1-4: E^b D^b C B^b G^b A^b

Measures 5-8: E^b A D^b E^6 E^b A D^b E^6

Measures 9-12: E^b A D^b E^6 E^b A D^b E^6

Measures 13-16: E^b A D^b E^6 E^b A D^b E^6

Measure 17: E^b $E^{dim.}$

F Fdim Eb Ebdim Cmi6 Ab6 Bbmi6 Fmi7

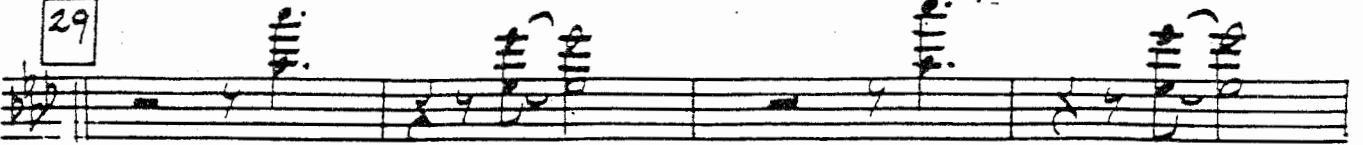
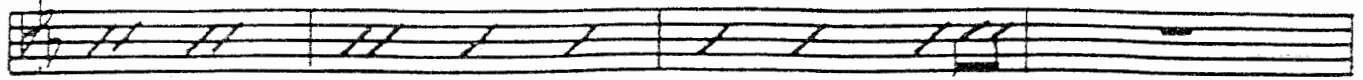

4 Ab6 Bbmi6 Cmi7 Bbmi7 Bbmi7 Bb6 F7 F7(b9) F7

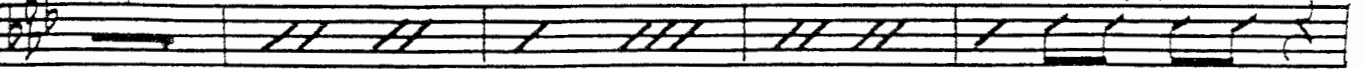

4 Bbmi7 Adim Eb9 Ab6 Adim Bbmi7 Eb9 Eb7

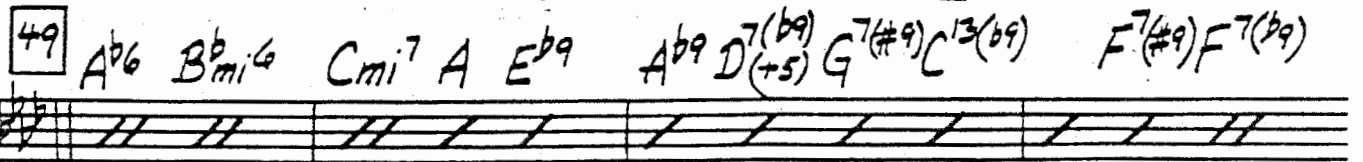
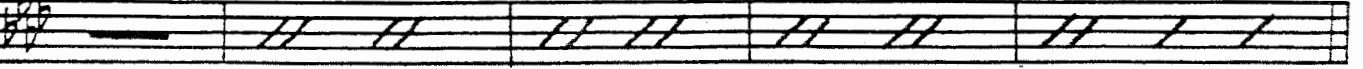

49 Ab6 Bbmi6 Cmi7 A Eb9 Ab9 D7(b9) G7(#9) C13(b9) F7(#9) F7(b9)

Bbmi6 Fdim F7(b9) Gb9 F9 Bbmi

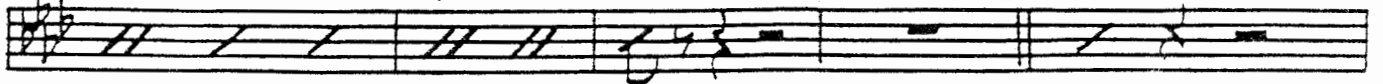

2 Adim Bbmi7 Adim Abmi6 Adim Bbmi7 Adim

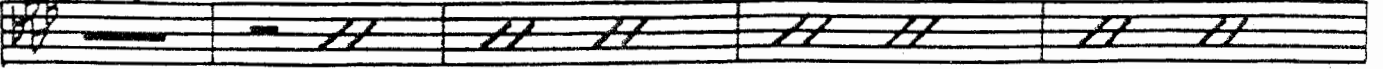

Abmi6 Adim Bbmi7 Gmi Adim Abmi7 Adim Eb7 Eb7 Ab

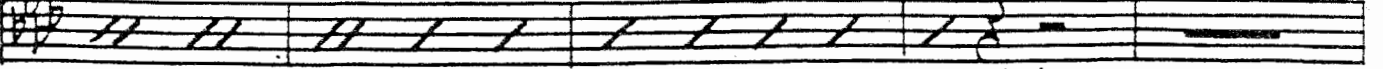

PIANO

75 Dmi7 G7(b9) C6 CMAJ9 Dmi7 Fmi6(9) C69 Ami6

4 Fmi7 Bb7(b9) Eb69 Db9 Gbmi6 Db

Eb6 Fmi7 Bb7(b9) Ebim. Eb C+7 Fmi Fmi7

Fmi7 Abmi6 B7/A Fmi7/Bb Fmi7 95 E6

F#mi7 G#dim A6 B7 E6 EMaj7 F#7 E6 G#mi7 F#mi7 EMaj7 E6 G7

F#7 F#mi7 C7 E6 F#7 F#mi7 C7 E6

F#7 F#mi7(5454) C7 Tutti B Eb6 107 Bb/A Bb Fmi7 E9(b5)

Eb6 Gb7 Fmi7 Cmig G7(#9) Db7 Eb69 Ab6 Bbmi7 Gmi7 Ab6 Fmi7/Bb

Eb7 Gb EMaj7 D DMAJ7 Gb F7(b9) E69 Eb69 D69

D69 Eb/Db Fmi7/Bb 2 Eb9

CONTINENTAL

Piano

TOMMY DORSEY

Arr.-
Bill Finegan

17 (OCTAVES BASSO)

F Fdim. Eb Ebdim. Cmi6 Ab6 Bbmi6 Fmi7

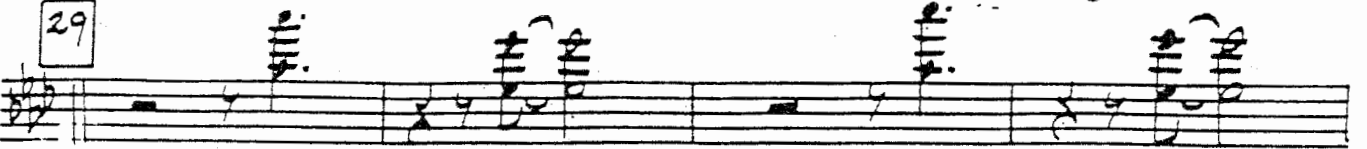
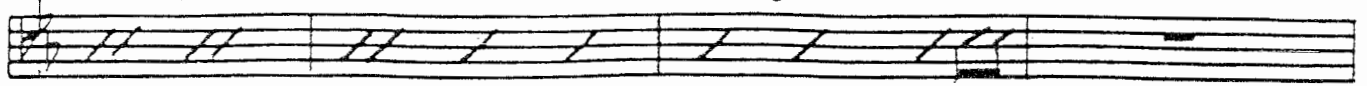

4 Ab6 Bbmi6 Cmi7 Bbmi7 Bbmi7 Bb6 F7 F7(b9) F7

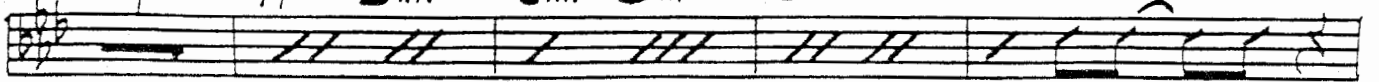

4 Bbmi7 Adim Eb9 Ab6 Adim Bbmi7 Eb9 Eb7

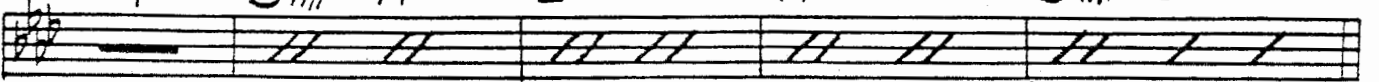

49 Ab6 Bbmi6 Cmi7 A Eb9 Ab9 D7(b9)(+5) G7(#9) C13(b9) F7(#9) F7(b9)

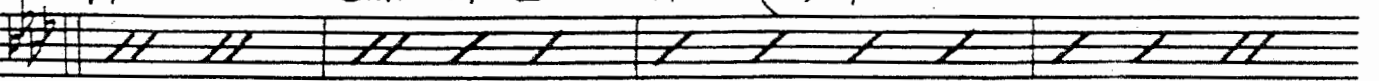

Bbmi6 Fdim F7(b9) Gb9 F9 Bbmi 57 Ab

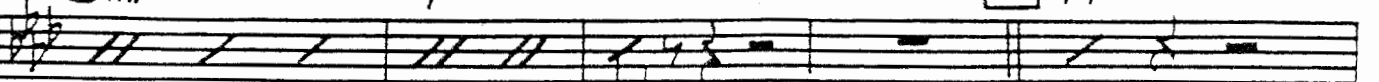

2 Adim Bbmi7 Adim Abmi6 Adim Bbmi7 Adim

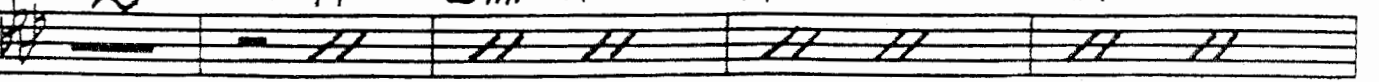

Abmi6 Adim Bbmi7 Gmi Adim Abmi7 Adim Eb7/Bb Eb7 Ab 2

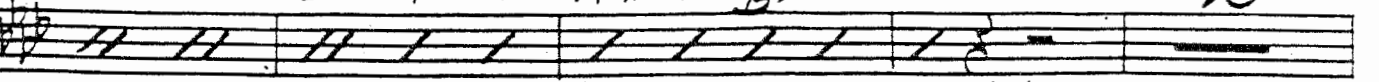

PIANO

75 Dmi7 G7(b9) C6 CMAJ9 Dmi7 Fmi6(9) C69 Ami6

4 Fmi7 84 Bb7(b9) Eb69 Db9 Gbmi6 Db

Eb6 Fmi7 Bb7(b9) Ebmi Eb C+7 Fmi Fmi7

Fmi7 Abmi6 B7/A Fmi7/Bb Fmi7 95 E6

F#mi7 G#dim A6 B7 E6 EMAS7 F#7 E6 G#mi7 F#mi7 EMAT7 E6 G7

F#7 F#mi7 C7 E6 F#7 F#mi7 C7 E6

F#7 F#mi7(5454) C7 TUTTI B Eb6 107 Bb Ab Fmi7/Bb E9(b5)

Eb6 Gb7 Fmi7 Cmi6 G7(#9) Db7 Eb69 Ab6 Bmi7 Gmi7 Ab6 Fmi7/Bb

Eb7 Gb EMAT. D DMAJ7 Gb F7(b9) E69 Eb69 D69

D69 Eb/Db Fmi7/Bb 2 Eb9

CONTINENTAL

TOMMY DORSEY

Arr.-
Bill Finegan

BASS

17 (OCTAVES BASS)

BASS

BASS

75

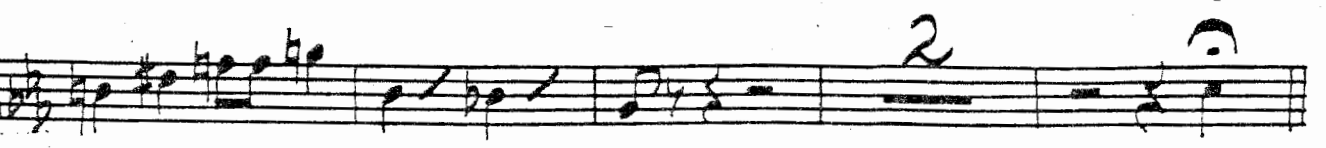
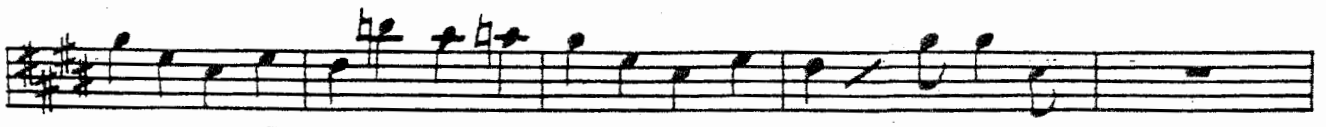
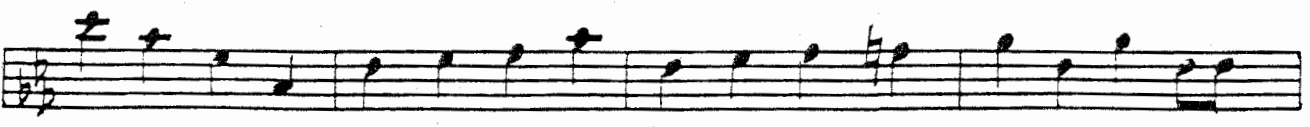
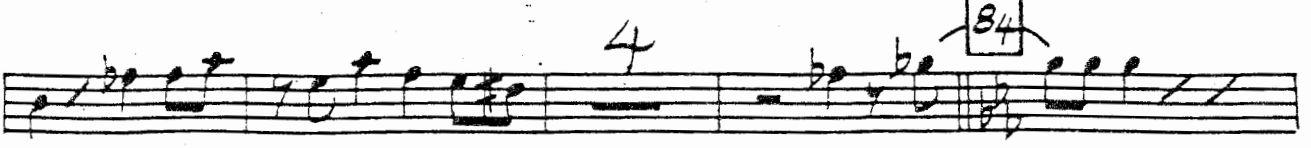
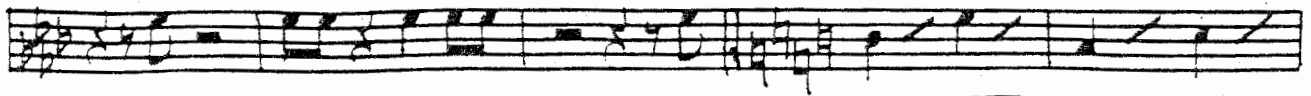

Drums

THE CONTINENTAL

TOMMY DORSEY

Arr.-
Bill Finegan

1
I - R
PLAY 10 MORE
TROMS
TRPTS.
PLAY 13 MORE
27
29
TROM
MUTED BR.
PLAY 2 MORE
TROM
BR. PLAY 4 MORE

DRUMS

49 SAXES

PLAY 6
MORE *~~~~~*

57 TRP.

PLAY 2 TROMS
MORE *~~~~~*

SAXES

75 PLAY 2
MORE *~~~~~* 3

84 PLAY 7
MORE *~~~~~*

95 TROMS PLAY 8 SOFTER
MORE *~~~~~*

100 3 BAND FILL *~~~~~*

R.S.